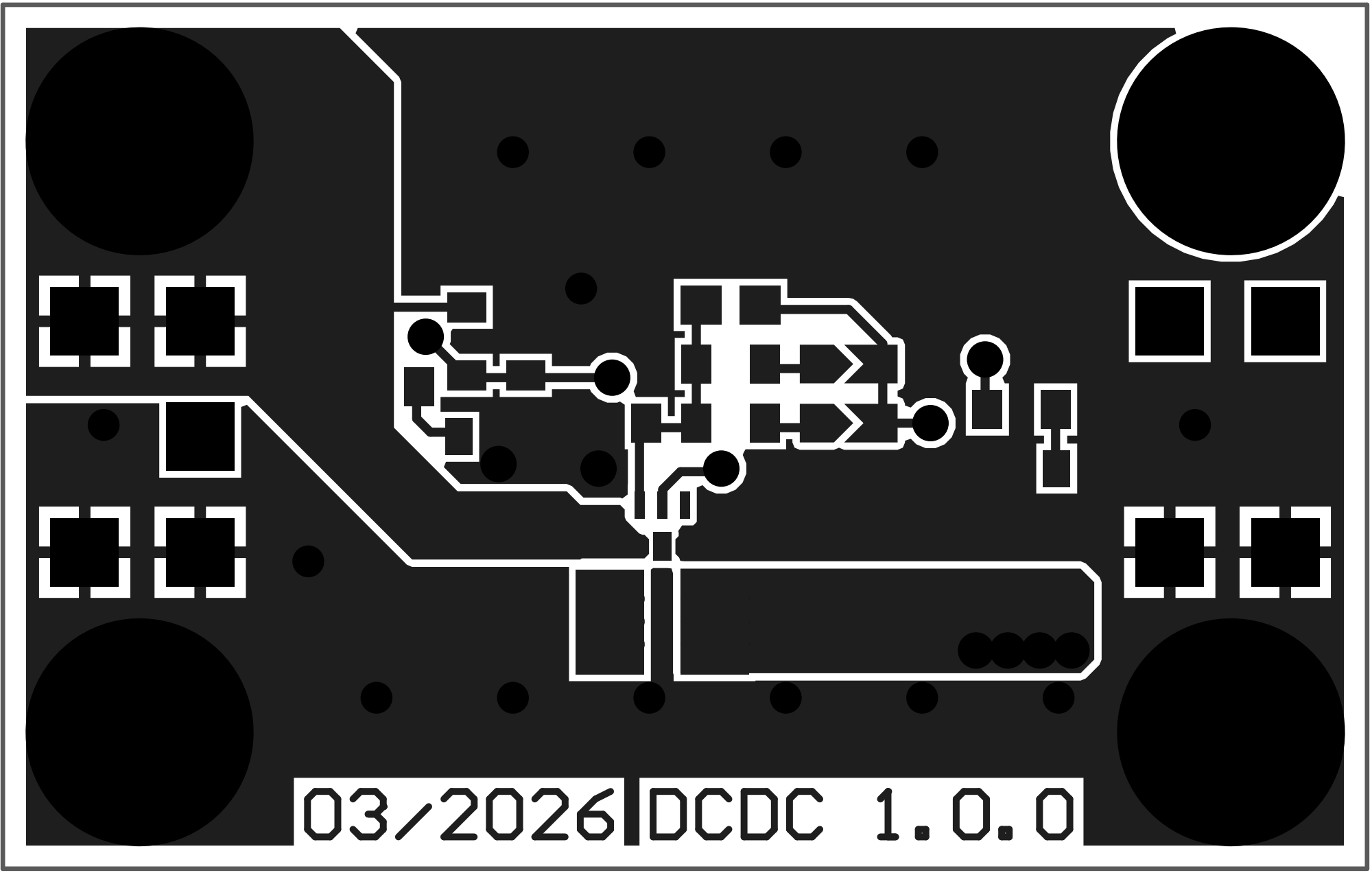
03/2026
DCDC 1.0.0

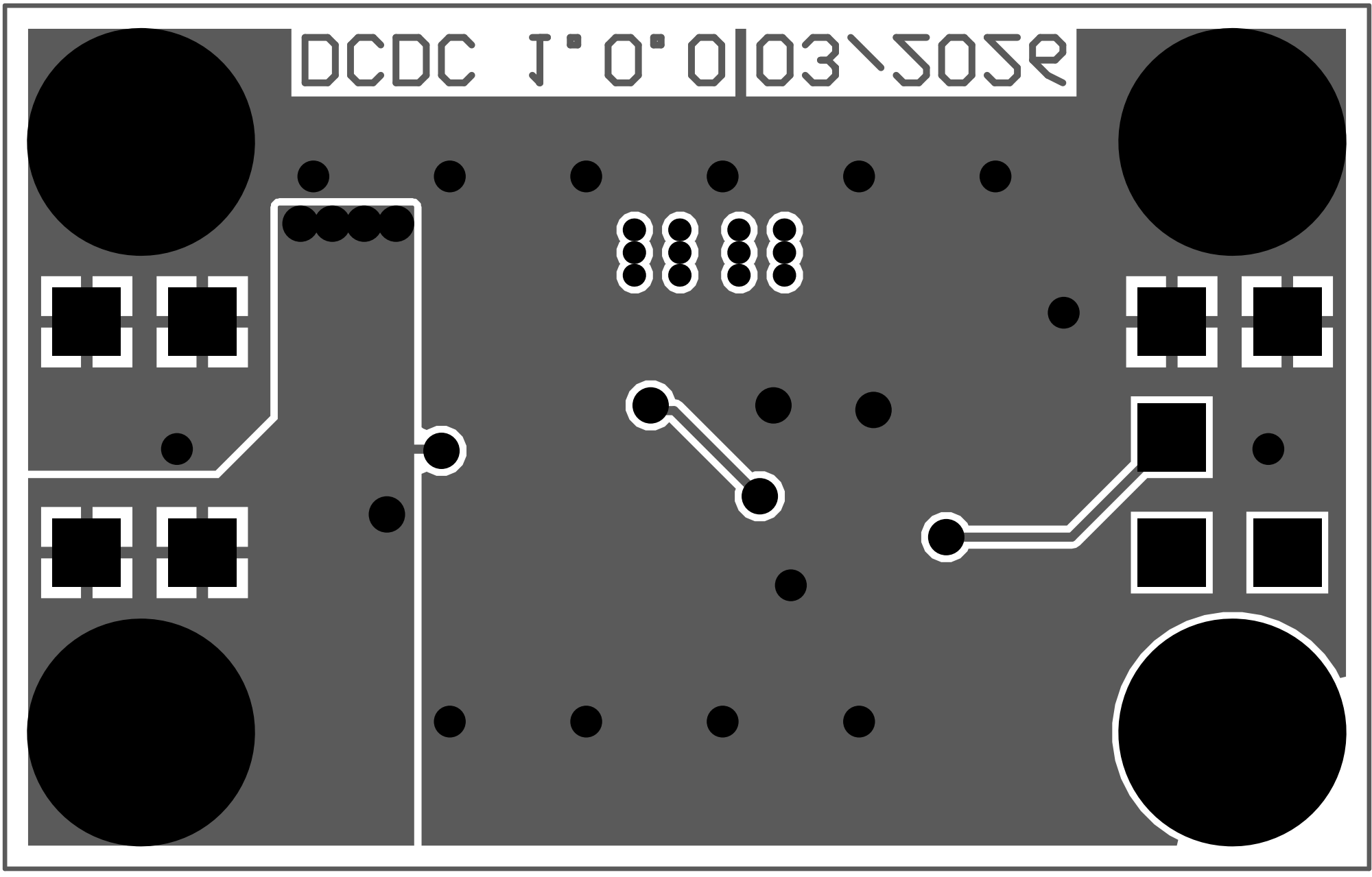
DCDC 1.0.0 03\505e

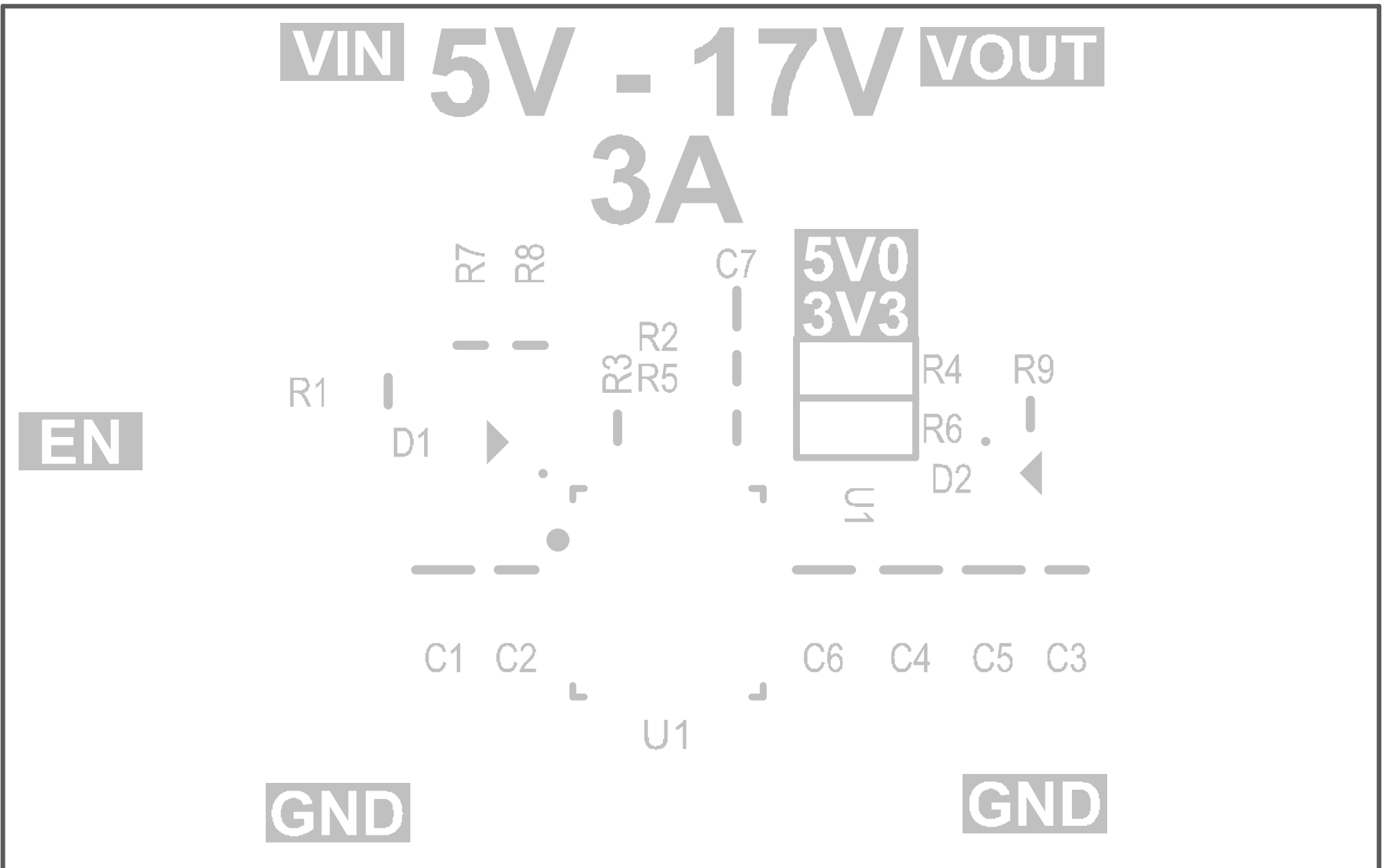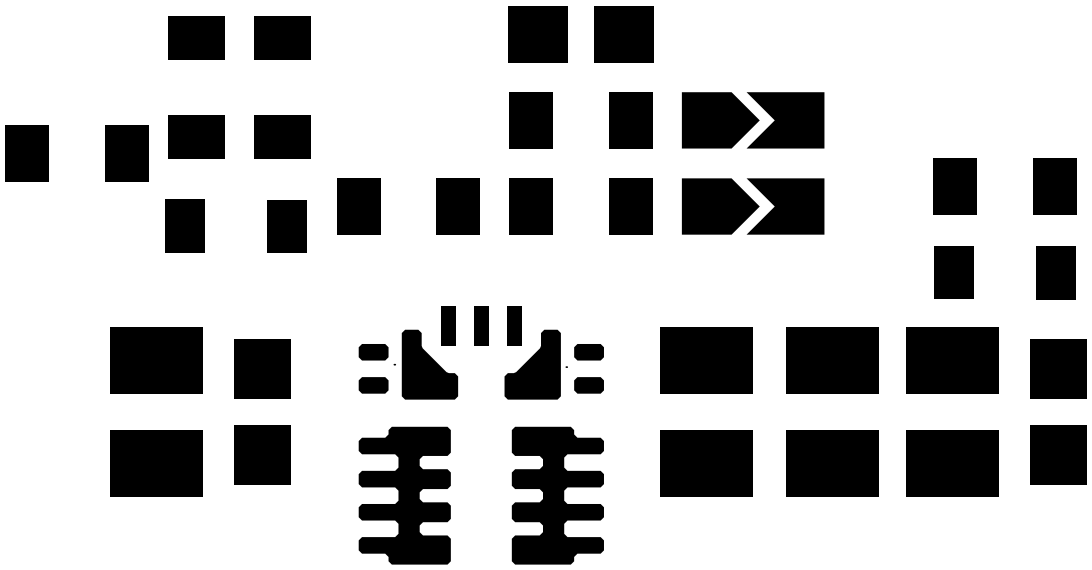
VIN
5V - 17V
VOUT
3A
R7
R8
C7
5V0
3V3
R2
R3
R5
R4
R9
R1
R6
EN
D1
D2
U1
C1
C2
C6
C4
C5
C3
U1
GND
GND